

# NJTPA

## Transportation Improvement Program Fiscal Years 2024 - 2027

**Routes:** 15

**Mileposts:** 3.6-19.10

**DBNUM:** 15441

**Name:** Route 15 Corridor, Rockfall Mitigation, Contract B

This section of rock cuts includes the 2 highest-ranked cut slopes within the Rockfall Hazard Management System (RHMS) yet to be assigned for mitigation design; the group contains several other cut slopes ranked within the top 12%. The slopes exhibit many loose boulders and overhanging blocks, which, in conjunction with the limited catch areas, present the potential for falling material to impact the traveled roadway. In addition, within the last year, one location had a Rockfall event where a 20-ton boulder fell upon guiderail.



**Counties:**

Morris Sussex

**Municipalities:**

Jefferson Twp Lafayette Twp  
Sparta Twp Rockway

**NJDOT CIS Category:**

Safety Management

**RCIS Category:**

Safety

**Sponsor:**

NJDOT

**Air Quality Code:**

S2 (Exempt)

**Est. Total Project Cost:**

**(Million)** \$29.043

**FY 2024 - 2027 TIP Cost: (Million) \$20.050**

**Unconstrained Information Year**

PHASE	SOURCE	2024	2025	2026	2027	2028-2033
CON	NHPP			\$20.050		
<b>TOTAL</b>				\$20.050		

# NJTPA

## Transportation Improvement Program Fiscal Years 2024 - 2027

**Routes:** 15

**Mileposts:** 17.56

**DBNUM:** 09319

**Name:** Route 15, Bridge over Paulins Kill

Initiated from the Bridge Management System, this project will replace the existing bridge, built in 1915, with a precast reinforced concrete three-sided rigid frame that will accommodate a 12' lane, 8' shoulder and 6' sidewalk in the northbound direction and a 15' lane and 7' sidewalk in the southbound direction. ADA compliant sidewalk and curb ramps will be provided to extend the southbound sidewalk to the driveway of Lafayette Center Preservation Foundation.

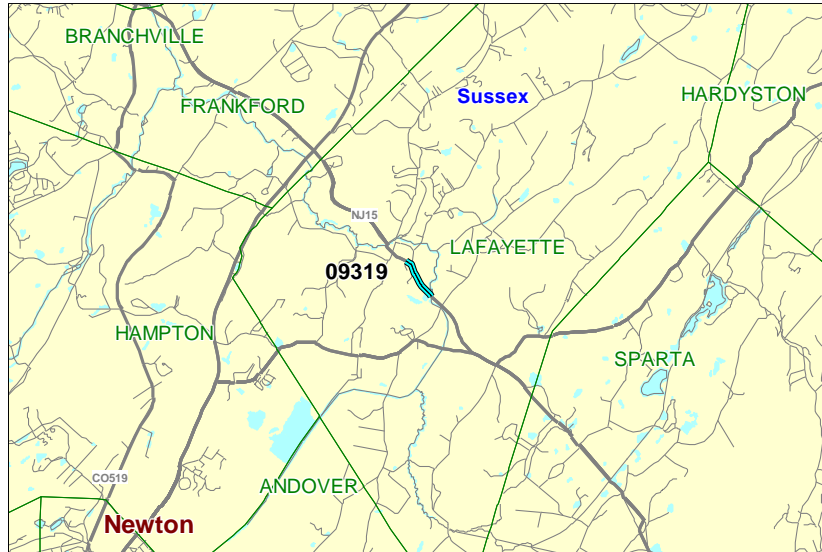

**Counties:**

Sussex

**Municipalities:**

Lafayette Twp

**NJDOT CIS Category:**

Bridge Assets

**RCIS Category:**

Bridges

**Sponsor:**

NJDOT

**Air Quality Code:**

S19 (Exempt)

**Est. Total Project Cost:**

**(Million)** \$9.693

**FY 2024 - 2027 TIP Cost: (Million) \$8.450**

**Unconstrained Information Year**

PHASE	SOURCE	2024	2025	2026	2027	2028-2033
CON	BFP	\$8.450				
<b>TOTAL</b>		\$8.450				

# NJTPA

## Transportation Improvement Program Fiscal Years 2024 - 2027

**Routes:** 23 / 94

**Mileposts:** Rt 23: 36.0-36.2; **DBNUM:** 16325  
Rt 92: 34.5-34.6

**Name:** Route 23 and Route 94 Rockfall Mitigation, Hardyston Township

Rockfall mitigation measures are anticipated to include mass excavation, scaling, rock bolting, wire mesh drapes, and rock catch fences.

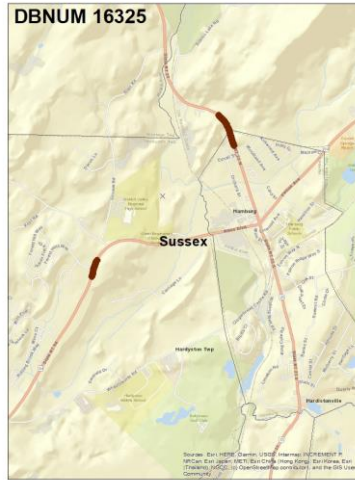

**Counties:**

Sussex

**Municipalities:**

Hardyston Twp

**NJDOT CIS Category:**

Safety Management

**RCIS Category:**

Safety

**Sponsor:**

NJDOT

**Air Quality Code:**

S2 (Exempt)

**Est. Total Project Cost:**

(Million) \$19.787

**FY 2024 - 2027 TIP Cost: (Million) \$13.500**

**Unconstrained Information Year**

PHASE	SOURCE	2024	2025	2026	2027	2028-2033
CON	NHPP			\$13.500		
<b>TOTAL</b>				\$13.500		

# NJTPA

## Transportation Improvement Program Fiscal Years 2024 - 2027

**Routes:** 94

**Mileposts:** 38.0-43.0

**DBNUM:** 15391

**Name:** Route 94, Pleasant Valley Drive to Maple Grange Road

Initiated from the Pavement Management System, this project will reconstruct pavement within the project limits. The following federal appropriation was repurposed to this project: DEMO ID# NJ 099.

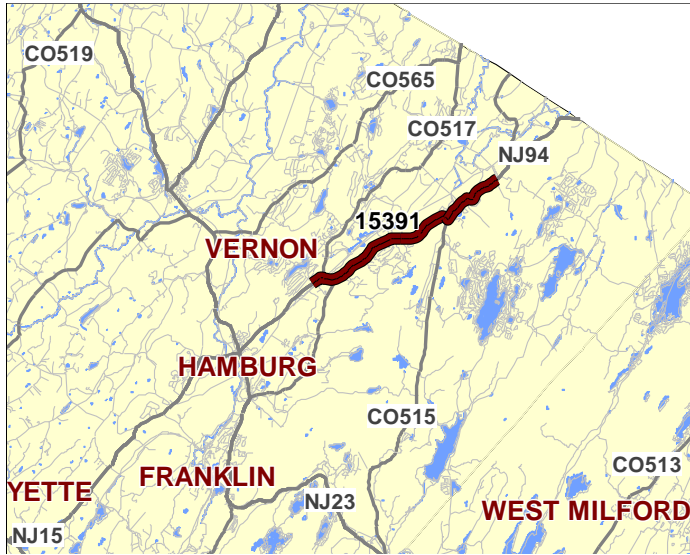

**Counties:**

Sussex

**Municipalities:**

Vernon Twp

**NJDOT CIS Category:**

Road Assets

**RCIS Category:**

Road Preservation

**Sponsor:**

NJDOT

**Air Quality Code:**

S10 (Exempt)

**Est. Total Project Cost:**

(Million) \$16.552

**FY 2024 - 2027 TIP Cost: (Million) \$12.400**

**Unconstrained Information Year**

PHASE	SOURCE	2024	2025	2026	2027	2028-2033
CON	NHPP		\$12.400			
<b>TOTAL</b>			\$12.400			

# NJTPA

## Transportation Improvement Program Fiscal Years 2024 - 2027

**Routes:** 15

**Mileposts:** 7.2-13.80

**DBNUM:** 15441A

**Name:** Route 15 Corridor, Rockfall Mitigation, Contract A

This section of rock cuts includes the 2 highest-ranked cut slopes within the Rockfall Hazard Management System (RHMS) yet to be assigned for mitigation design; the group contains several other cut slopes ranked within the top 12%. The slopes exhibit many loose boulders and overhanging blocks, which, in conjunction with the limited catch areas, present the potential for falling material to impact the traveled roadway. In addition, within the last year, one location had a Rockfall event where a 20-ton boulder fell upon guiderail.

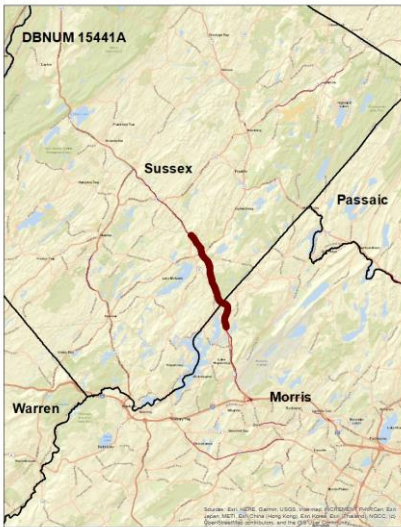

**Counties:**

Morris Sussex

**Municipalities:**

Jefferson Twp Sparta Twp

**NJDOT CIS Category:**

Safety Management

**RCIS Category:**

Safety

**Sponsor:**

NJDOT

**Air Quality Code:**

S2 (Exempt)

**Est. Total Project Cost:**

**(Million) \$13.734**

**FY 2024 - 2027 TIP Cost: (Million) \$12.850**

**Unconstrained Information Year**

PHASE	SOURCE	2024	2025	2026	2027	2028-2033
CON	NHPP	\$12.850				
<b>TOTAL</b>		\$12.850				

# NJTPA

## Transportation Improvement Program Fiscal Years 2024 - 2027

**Routes:** 206

**Mileposts:** 105.5-108.0

**DBNUM:** 16326

**Name:** Route 206 Rockfall Mitigation, Andover Township

Rockfall mitigation measures are anticipated to include mass excavation, scaling, rock bolting, wire mesh drapes, and rock catch fences.

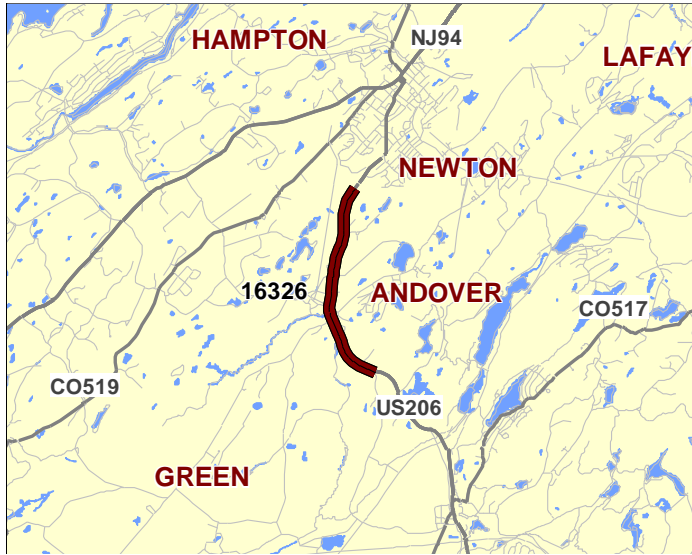

**Counties:**

Sussex

**Municipalities:**

Andover Twp

**NJDOT CIS Category:**

Safety Management

**RCIS Category:**

Safety

**Sponsor:**

NJDOT

**Air Quality Code:**

S2 (Exempt)

**Est. Total Project Cost:**

(Million) \$14.571

**FY 2024 - 2027 TIP Cost:** (Million) \$10.500

Unconstrained  
Information Year

PHASE	SOURCE	2024	2025	2026	2027	2028-2033
CON	NHPP			\$10.500		
<b>TOTAL</b>				\$10.500		

# NJTPA

## Transportation Improvement Program Fiscal Years 2024 - 2027

**Routes:** 206

**Mileposts:** 116.31

**DBNUM:** 16337

**Name:** Route 206, Bridge over Dry Brook

Initiated from the Bridge Management System, this project will replace the structurally deficient bridge, built in 1940.

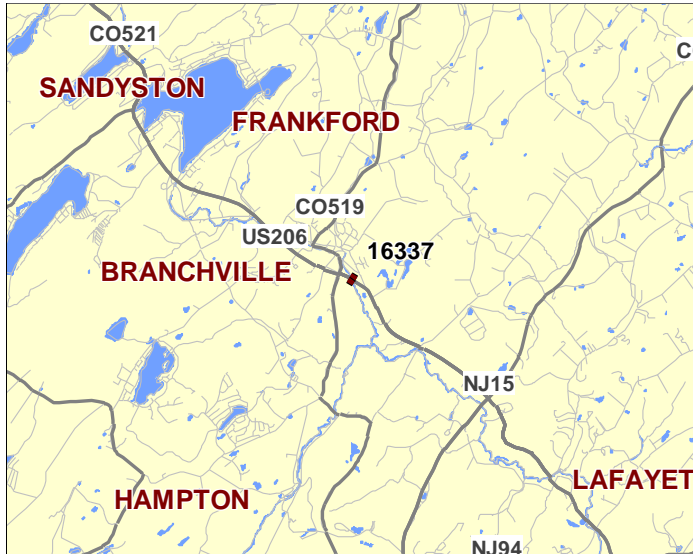

**Counties:**

Sussex

**Municipalities:**

Branchville Boro

**NJDOT CIS Category:**

Bridge Assets

**RCIS Category:**

Bridges

**Sponsor:**

NJDOT

**Air Quality Code:**

S19 (Exempt)

**Est. Total Project Cost:**

**(Million) \$23.700**

**FY 2024 - 2027 TIP Cost: (Million) \$2.900**

**Unconstrained Information Year**

PHASE	SOURCE	2024	2025	2026	2027	2028-2033
DES	BFP		\$2.150			
ROW	NHPP			\$0.750		
CON	NHPP					\$20.800
<b>TOTAL</b>			\$2.150	\$0.750		\$20.800