

NJTPA TIP FY 2026 - 2029

Church Street Bridge, CR 579

DBNUM: NS9806 **AQ Code:** S19 (Exempt) **Est. Total Project Cost:** \$13.178 (Million) **Sponsor:** Hunterdon County

Routes: CR 579 **Mileposts:** 36.71 **RCIS:** Bridge Preservation

County: Hunterdon **Municipality:** Bloomsbury Boro Bethlehem Twp

The Church Street (CR 579) over the Lehigh Valley Main Line bridge project proposes the replacement of the existing functionally obsolete bridge in an effort to improve substandard sight distance and inadequate deck geometry. The proposed undertaking would replace the existing bridge with a new two-lane bridge to the east and the bridge approaches will be improved.

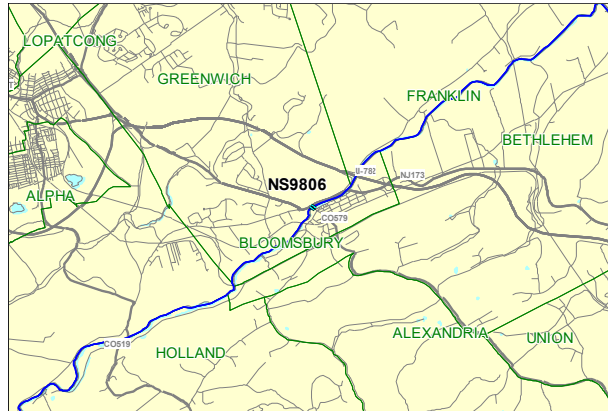

		Constrained TIP					Unconstrained	
MPO	PHASE	FUND	2026	2027	2028	2029	Total	2030-2035
NJTPA	CON	STATE-NJTPA	12.400				12.400	
TOTAL (\$ million)			12.400				12.400	

** Note: Funding is programmed in DB# N063 (NJTPA, Future Projects) for the Local Lead TTF program.*

NJTPA TIP FY 2026 - 2029

Delaware & Raritan Canal Bridges

DBNUM: 15322 **AQ Code:** S19 (Exempt) **Est. Total Project Cost:** \$211.413 (Million) **Sponsor:** NJDOT
Routes: **Mileposts:** N/A **RCIS:** Bridge Preservation
County: Mercer Hunterdon Middlesex Somerset **Municipality:** Various

Initiated by the Bridge Management System, this program provides funding for improvements to structures along the Delaware and Raritan (D&R) Canal. Locations include, but are not limited to: Carnegie Road, Bridge over D&R Feeder Canal; County Route (CR) 571 (Washington Road), Bridge over D&R Canal; Landing Lane (CR 609), Bridge over D&R Canal, Route 206, Bridge over D&R Feeder Canal; Hermitage Avenue, Bridge over D&R Feeder Canal; River Drive, Bridge over D&R Feeder Canal; Bridge over D&R Canal at Lock No. 3; Coryell Street, Bridge over D&R Feeder Canal; CR 533 (Quaker Road), Bridge over D&R Canal; Manville Causeway (CR 623), Bridge over D&R Canal; Griggstown Causeway (CR 632), Bridge over D&R Canal; CR 527 (Main Street), Bridge over D&R Canal; and Chapel Drive at CR 623, Bridge over D&R Canal. The following federal appropriation was repurposed to this project: DEMO ID# NJ 289.

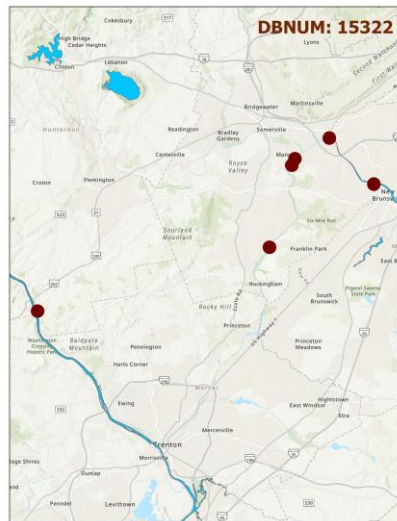

MPO	PHASE	FUND	Constrained TIP				Total	Unconstrained 2030-2035
			2026	2027	2028	2029		
Statewide	ERC	BFP-OS-BRDG	0.930				0.930	
Statewide	ERC	STBGP-FLEX	27.085	15.100	56.825	50.020	149.030	10.800
Statewide	ERC	STBGP-OS-BRDG		5.575	2.200	1.370	9.145	41.509
TOTAL (\$ million)			28.015	20.675	59.025	51.390	159.105	52.309

NJTPA TIP FY 2026 - 2029

Route 22, Bridge over NJT Raritan Valley Line

DBNUM: 14425 **AQ Code:** S19 (Exempt) **Est. Total Project Cost:** \$27.000 (Million) **Sponsor:** NJDOT
Routes: 22 **Mileposts:** 19.94-20.26 **RCIS:** Bridge Preservation
County: Hunterdon **Municipality:** Clinton Twp

Initiated by the Bridge Management System, this project will replace the structurally deficient bridge, built in 1937.

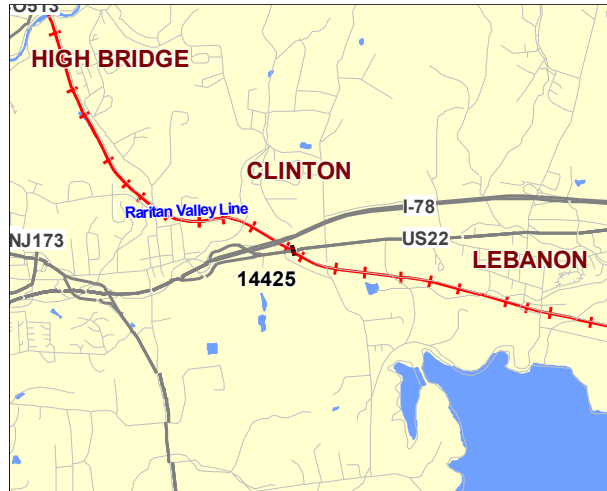

MPO	PHASE	FUND	Constrained TIP				Unconstrained	
			2026	2027	2028	2029	Total	2030-2035
NJTPA	ROW	NHPP			1.000		1.000	
NJTPA	CON	NHPP						26.000
TOTAL (\$ million)					1.000		1.000	26.000

NJTPA TIP FY 2026 - 2029

Route 29, Alexauken Creek Road to Washington Street

DBNUM: 11413C **AQ Code:** S4, S10 (Exempt) **Est. Total Project Cost:** \$22.875 (Million) **Sponsor:** NJDOT
Routes: 29 **Mileposts:** 19.8-24.5 & 33.7-34.3 **RCIS:** Road Preservation
County: Hunterdon **Municipality:** Lambertville City Delaware Twp Kingwood Twp Frenchtown Boro

Initiated from the Pavement Management System, this project will reconstruct (including cold-in-place recycling) and resurface within the project limits. The project will be Mill X Pave X +1, and will include drainage improvements to eliminate roadway, shoulder, and border ponding.



MPO	PHASE	FUND	Constrained TIP				Total	Unconstrained
			2026	2027	2028	2029		2030-2035
NJTPA	DES	NHPP	3.200				3.200	
NJTPA	ROW	NHPP			2.200		2.200	
NJTPA	CON	NHPP						17.475
TOTAL (\$ million)			3.200		2.200		5.400	17.475

NJTPA TIP FY 2026 - 2029

Route 29, Bridge over Copper Creek

DBNUM: 16351 **AQ Code:** S19 (Exempt) **Est. Total Project Cost:** \$8.750 (Million) **Sponsor:** NJDOT
Routes: 29 **Mileposts:** 33.19 **RCIS:** Bridge Preservation
County: Hunterdon **Municipality:** Kingwood Twp

Initiated by the Bridge Management System, this project will replace the culvert, built circa 1910 and modified in 1936.

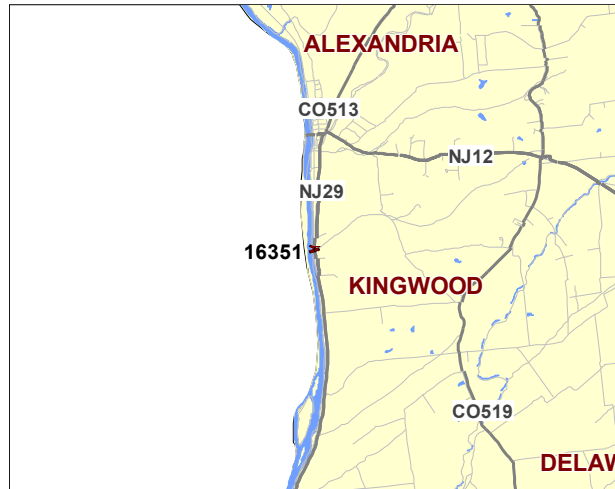

MPO	PHASE	FUND	Constrained TIP				Unconstrained	
			2026	2027	2028	2029	Total	2030-2035
NJTPA	PE	BFP	1.000				1.000	
NJTPA	DES	NHPP			2.350		2.350	
NJTPA	ROW	NHPP			0.300		0.300	
NJTPA	CON	NHPP						6.100
TOTAL (\$ million)			1.000		2.650		3.650	6.100

NJTPA TIP FY 2026 - 2029

Route 29, Old River Road to Alexauken Creek Road

DBNUM: 23395 **AQ Code:** S10 (Exempt) **Est. Total Project Cost:** \$3.632 (Million) **Sponsor:** NJDOT
Routes: 29 **Mileposts:** 18.10 -19.80 **RCIS:** Road Preservation
County: Hunterdon **Municipality:** Lambertville City

This project will provide the pavement reconstruction for Route 29, Old River Road to Alexauken Creek Road. The pavement reconstruction will improve the existing condition of the pavement, ride quality, and structural capacity to carry expected future traffic load.

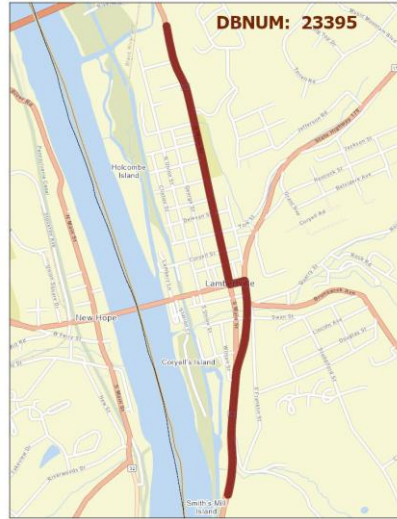

MPO	PHASE	FUND	Constrained TIP				Total	Unconstrained
			2026	2027	2028	2029		2030-2035
NJTPA	CON	STBGP-FLEX			3.000		3.000	
		TOTAL (\$ million)			3.000		3.000	

NJTPA TIP FY 2026 - 2029

Route 29, Rockfall Mitigation, Kingwood Twp

DBNUM: 11413B **AQ Code:** S2 (Exempt) **Est. Total Project Cost:** \$45.785 (Million) **Sponsor:** NJDOT
Routes: 29 **Mileposts:** 27.4-30.4 **RCIS:** Direct Safety
County: Hunterdon **Municipality:** Kingwood Twp

Initiated by the Rockfall Hazard Management System, the project will provide rockfall mitigation within the project limits.



MPO	PHASE	FUND	Constrained TIP				Total	Unconstrained
			2026	2027	2028	2029		2030-2035
NJTPA	CON	NHPP						42.100
		TOTAL (\$ million)						42.100

NJTPA TIP FY 2026 - 2029

Route 29, Rockfall Mitigation, West Amwell & Lambertville

DBNUM: 15443 **AQ Code:** S2 (Exempt) **Est. Total Project Cost:** \$29.059 (Million) **Sponsor:** NJDOT
Routes: 29 **Mileposts:** 17.0-18.25 **RCIS:** Direct Safety
County: Hunterdon **Municipality:** Lambertville City West Amwell Twp

The slopes along this section of Rt. 29 contain many large blocks and boulders, which are intermingled with soil areas and historic rock block retaining structures; there is essentially no catch area along the NB shoulder; falling rock is likely to impact the roadway, which has limited sight distance. This section contains the 4th highest ranked cut yet to be assigned for mitigation design. In addition, pavement conditions are poor and need to be assessed.



MPO	PHASE	FUND	Constrained TIP				Total	Unconstrained
			2026	2027	2028	2029		2030-2035
NJTPA	CON	NHPP					22.100	
		TOTAL (\$ million)					22.100	

NJTPA TIP FY 2026 - 2029

Route 31, Church Street (CR 650) to E Main Street/Flemington Jct Road

DBNUM: 08327C **AQ Code:** 2031M (Non-Exempt) **Est. Total Project Cost:** \$35.600 (Million) **Sponsor:** NJDOT
Routes: 31 **Mileposts:** 22.21-23.13 **RCIS:** Road Expansion
County: Hunterdon **Municipality:** Flemington Boro Raritan Twp

This project includes the widening of Rt. 31 Northbound beginning north of Church St. and ending at East Main St./Flemington Junction Rd, where two Northbound through lanes exist today. It includes Southbound Rt. 31 widening, beginning at the lane drop just south of Highland Ave/Hunterdon High School at Pennsylvania Ave, and ending where two travel lanes open up just north of the Church St/Voorhees Corner Rd intersection. In order to accommodate this proposed roadway widening, this breakout includes widening the Railroad bridge structure to fit four travel lanes.

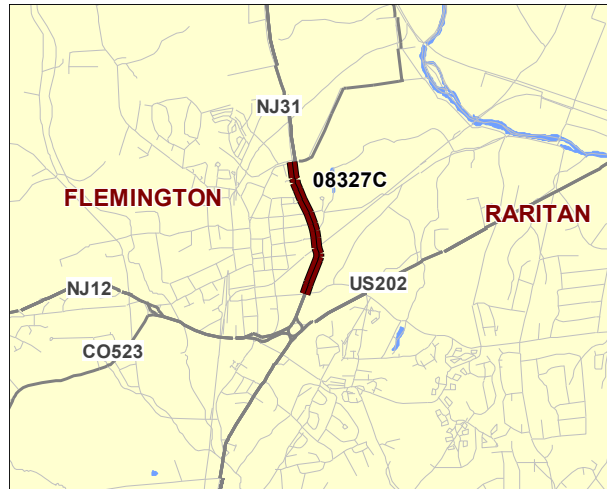

			Constrained TIP				Unconstrained	
MPO	PHASE	FUND	2026	2027	2028	2029	Total	2030-2035
NJTPA	DES	NHPP	3.200				3.200	
NJTPA	ROW	NHPP	3.900				3.900	
NJTPA	CON	NHPP						28.500
TOTAL (\$ million)			7.100				7.100	28.500

NJTPA TIP FY 2026 - 2029

Route 31, HealthQuest Boulevard to River Road

DBNUM: 08327D **AQ Code:** 2028M (Non-Exempt) **Est. Total Project Cost:** \$14.675 (Million) **Sponsor:** NJDOT
Routes: 31 **Mileposts:** 24.53-25.13 **RCIS:** Road Enhancement
County: Hunterdon **Municipality:** Raritan Twp

This project includes the widening of Northbound and Southbound Rt. 31, beginning at the dualized section of near River Rd. The widening ends in the Southbound direction just north of Health Quest Blvd, where two through lanes open up approaching Sand Hill Rd/Bartles Corner Rd, and in the Northbound direction the widening ends a little north of Prestige Plaza, where the Phase 1 improvements terminate.

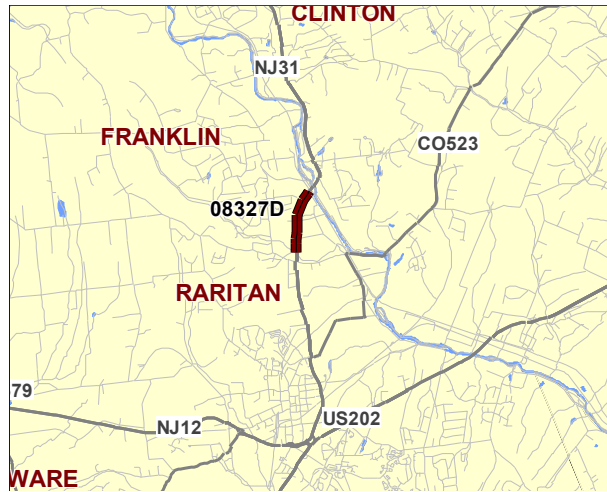

MPO	PHASE	FUND	Constrained TIP				Total	Unconstrained
			2026	2027	2028	2029		2030-2035
NJTPA	DES	NHPP	2.200				2.200	
NJTPA	ROW	NHPP	1.800				1.800	
NJTPA	CON	NHPP			10.675		10.675	
TOTAL (\$ million)			4.000		10.675		14.675	

NJTPA TIP FY 2026 - 2029

Route 78, Bridge over Beaver Brook

DBNUM: 16341 **AQ Code:** S19 (Exempt) **Est. Total Project Cost:** \$5.970 (Million) **Sponsor:** NJDOT
Routes: 78 **Mileposts:** 18.3 **RCIS:** Bridge Preservation
County: Hunterdon **Municipality:** Clinton Twp

Initiated by the Bridge Management System, this project will rehabilitate the culvert, originally built in 1941.

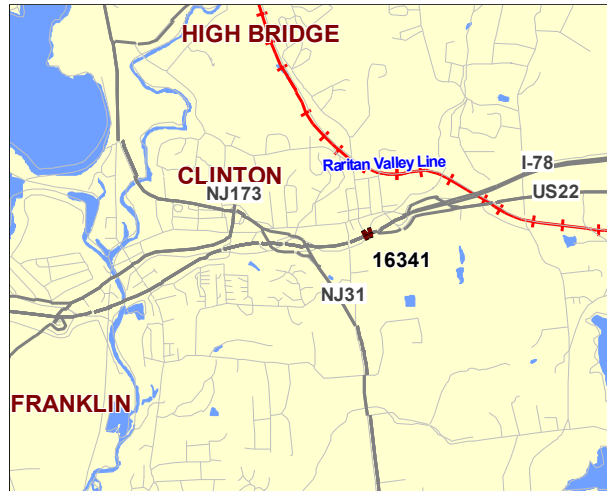

MPO	PHASE	FUND	Constrained TIP				Total	Unconstrained
			2026	2027	2028	2029		2030-2035
NJTPA	DES	BFP	1.050				1.050	
NJTPA	CON	NHPP						3.670
TOTAL (\$ million)			1.050				1.050	3.670

NJTPA TIP FY 2026 - 2029

Route 78, Pittstown Road (Exit 15), Interchange Improvements (CR 513)

DBNUM: NS0309 **AQ Code:** NR3 (Exempt) **Est. Total Project Cost:** \$6.715 (Million) **Sponsor:** Hunterdon County

Routes: 78 / CR 513 **Mileposts:** 16.06 - 16.10 **RCIS:** Road Enhancement

County: Hunterdon **Municipality:** Union Twp

A graduate of the NJTPA Technical Studies Program, this project focuses on the congestion of the study area at interchange 15 on I-78. Queuing of traffic on the west-bound exit ramp onto the interstate creates a significant safety issue. Congestion issues also exist on CR 513 to the entrance of the Hunterdon Development Center. Improvements include relocation of I-78 EB ramps at Interchange 15; reconstruction of SB left turns at CR 513/South Service Rd intersection; and the re-striping of CR 513 from South Service Rd to Rt 173 will be changed from a three lane section to a four lane section.

The following Federal appropriations were allocated to this project. FY06 SAFETEA-LU/HPP \$800,000 (ID# NJ 222), (available 20% per year).

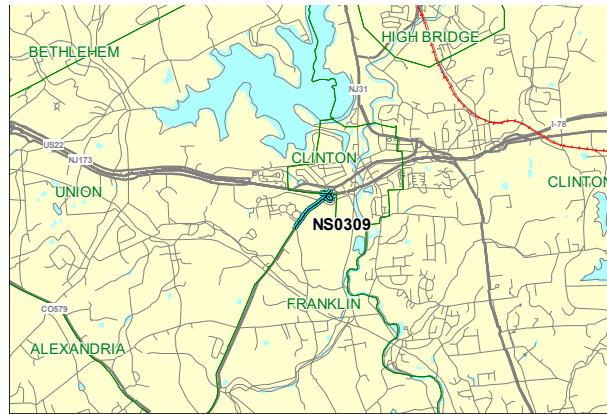

MPO	PHASE	FUND	Constrained TIP				Total	Unconstrained
			2026	2027	2028	2029		2030-2035
NJTPA	CON	STATE-NJTPA		5.000			5.000	
TOTAL (\$ million)				5.000			5.000	

** Note: Funding is programmed in DB# N063 (NJTPA, Future Projects) for the Local Lead TTF program.*

NJTPA TIP FY 2026 - 2029

Route 78, Route 22 to Drift Road/Dale Road

DBNUM: 18601 **AQ Code:** NR2 (Exempt) **Est. Total Project Cost:** \$39.511 (Million) **Sponsor:** NJDOT
Routes: 78 **Mileposts:** 3.90 - 41.87 **RCIS:** ITS and Incident Management
County: Hunterdon Somerset Warren **Municipality:** Various

This project will implement Intelligent Transportation System (ITS) strategies in the corridor in order to alleviate congestion and high crash rates.



			Constrained TIP				Unconstrained	
MPO	PHASE	FUND	2026	2027	2028	2029	Total	2030-2035
NJTPA	CON	NHPP	39.511				39.511	
TOTAL (\$ million)			39.511				39.511	

NJTPA TIP FY 2026 - 2029

Route 173, Bridge over Mulhockaway Creek

DBNUM: 16338 **AQ Code:** S19 (Exempt) **Est. Total Project Cost:** \$9.100 (Million) **Sponsor:** NJDOT
Routes: 173 **Mileposts:** 8.98 **RCIS:** Bridge Preservation
County: Hunterdon **Municipality:** Union Twp

Initiated from the Bridge Management System, this project will replace the structurally deficient bridge, built in 1920.

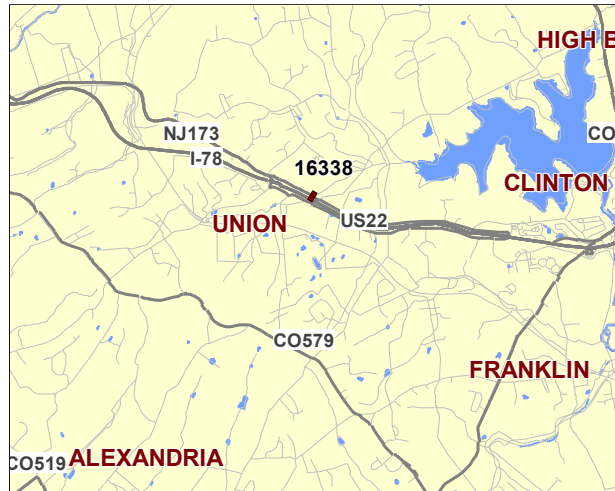

MPO	PHASE	FUND	Constrained TIP				Unconstrained	
			2026	2027	2028	2029	Total	2030-2035
NJTPA	DES	BFP	2.100				2.100	
NJTPA	ROW	BFP	0.500				0.500	
NJTPA	CON	NHPP			6.500		6.500	
TOTAL (\$ million)			2.600		6.500		9.100	

NJTPA TIP FY 2026 - 2029

Route 179, Bridge over Back Brook (Ringo's Creek)

DBNUM: 17336 **AQ Code:** S19 (Exempt) **Est. Total Project Cost:** \$9.185 (Million) **Sponsor:** NJDOT
Routes: 179 **Mileposts:** 6.12-6.21 **RCIS:** Bridge Preservation
County: Hunterdon **Municipality:** East Amwell Twp

Initiated from the Bridge Management System, this project will replace the structurally deficient bridge, built in 1923.



MPO	PHASE	FUND	Constrained TIP				Unconstrained	
			2026	2027	2028	2029	Total	2030-2035
NJTPA	DES	BFP	2.025				2.025	
NJTPA	ROW	BFP	0.130				0.130	
NJTPA	CON	NHPP			7.030		7.030	
TOTAL (\$ million)			2.155		7.030		9.185	

NJTPA TIP FY 2026 - 2029

Thomas Street, Bridge Over High Bridge Branch(Abandoned)

DBNUM: 24338 **AQ Code:** S19 (Exempt) **Est. Total Project Cost:** \$11.000 (Million) **Sponsor:** NJDOT
Routes: **Mileposts:** 0.00 **RCIS:** Bridge Preservation
County: Hunterdon **Municipality:** High Bridge Borough

Initiated from the Bridge Management System, this project will replace the structurally deficient bridge built in 1937.

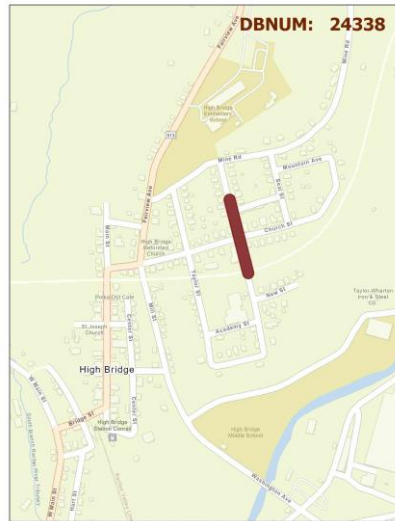

MPO	PHASE	FUND	Constrained TIP				Total	Unconstrained
			2026	2027	2028	2029		2030-2035
NJTPA	PE	STBGP-OS-BRDG		1.000			1.000	
NJTPA	DES	STBGP-OS-BRDG				2.000	2.000	
NJTPA	ROW	STBGP-OS-BRDG				0.100	0.100	
NJTPA	CON	STBGP-OS-BRDG						7.900
TOTAL (\$ million)				1.000		2.100	3.100	7.900