

NJTPA TIP FY 2026 - 2029

Main Avenue Corridor Improvements

DBNUM: N1806 **AQ Code:** S9 (Exempt) **Est. Total Project Cost:** \$28.079 (Million) **Sponsor:** Passaic County
Routes: CR 601 **Mileposts:** 2.29-3.0 **RCIS:** Road Enhancement
County: Passaic **Municipality:** Passaic City

This project will improve travel safety, traffic flow, transit access, walkability, and bicycle accommodations along Main Avenue by installing a center promenade in the parking median, bicycle lanes, angled parking, a roundabout, road diet and upgrading traffic signals.

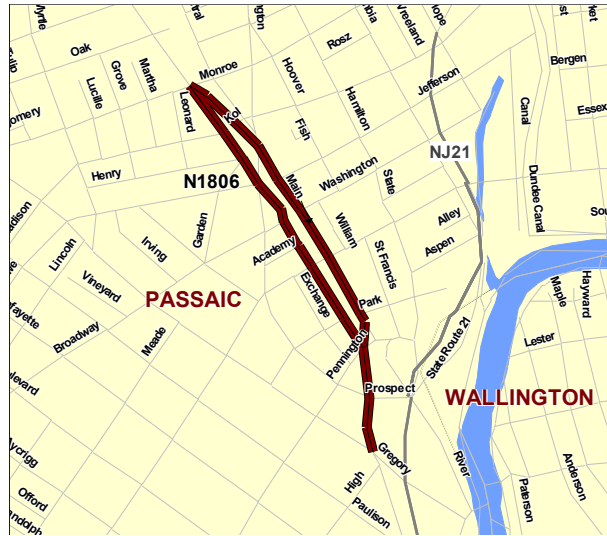

		Constrained TIP					Unconstrained	
MPO	PHASE	FUND	2026	2027	2028	2029	Total	2030-2035
NJTPA	DES	STBGP-NY/NWK			2.000		2.000	
NJTPA	ROW	STBGP-NY/NWK						0.100
NJTPA	CON	STBGP-NY/NWK						24.000
		TOTAL (\$ million)			2.000		2.000	24.100

NJTPA TIP FY 2026 - 2029

Piaget Avenue , Bridge over Passaic-NY Branch

DBNUM: 17425 **AQ Code:** S19 (Exempt) **Est. Total Project Cost:** \$16.792 (Million) **Sponsor:** NJDOT
Routes: CR 628 **Mileposts:** 0.47 - 0.50 **RCIS:** Bridge Preservation
County: Passaic **Municipality:** Clifton City

Initiated from the Bridge Management System, this project will replace the structurally deficient bridge, built in 1926.

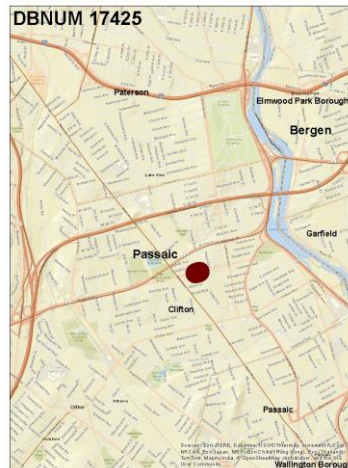

MPO	PHASE	FUND	Constrained TIP				Unconstrained	
			2026	2027	2028	2029	Total	2030-2035
NJTPA	DES	STBGP-FLEX			2.500		2.500	
NJTPA	ROW	STBGP-FLEX			0.750		0.750	
NJTPA	CON	STBGP-FLEX						11.900
TOTAL (\$ million)					3.250		3.250	11.900

NJTPA TIP FY 2026 - 2029

Route 23 Rockfall Mitigation, West Milford Township

DBNUM: 16324 **AQ Code:** S2 (Exempt) **Est. Total Project Cost:** \$35.000 (Million) **Sponsor:** NJDOT
Routes: 23 **Mileposts:** 17.0-22.0 **RCIS:** Direct Safety
County: Passaic **Municipality:** West Milford Twp

Initiated by the Rockfall Hazard Management System, the project will provide rockfall mitigation within the project limits.

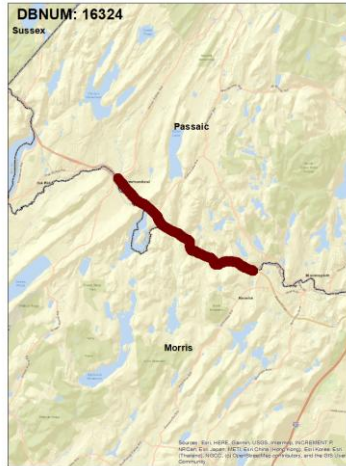

MPO	PHASE	FUND	Constrained TIP				Total	Unconstrained
			2026	2027	2028	2029		2030-2035
NJTPA	CON	NHPP						35.000
		TOTAL (\$ million)						35.000

NJTPA TIP FY 2026 - 2029

Route 23, High Crest Drive to Macopin River

DBNUM: 11424A **AQ Code:** S4, S10 (Exempt) **Est. Total Project Cost:** \$44.623 (Million) **Sponsor:** NJDOT
Routes: 23 **Mileposts:** 17.2 - 19.8 **RCIS:** Road Preservation
County: Passaic **Municipality:** West Milford Twp

Initiated from the Pavement Management System, this project will resurface within the project limits and reconstruct the Northbound shoulder. Safety concerns raised by local officials (known as the "S" curves) will be evaluated.



MPO	PHASE	FUND	Constrained TIP				Total	Unconstrained
			2026	2027	2028	2029		2030-2035
NJTPA	CON	NHPP	38.200				38.200	
TOTAL (\$ million)			38.200				38.200	

NJTPA TIP FY 2026 - 2029

Route 23, Route 80 and Route 46 Interchange

DBNUM: 9233B6 **AQ Code:** NR3 (Exempt) **Est. Total Project Cost:** \$145.214 (Million) **Sponsor:** NJDOT

Routes: 23 / 80 **Mileposts:** 23: 5.00-6.82;
23/202:62.95-64.00; 80: 52.7-54.55;

County: Passaic Essex **Municipality:** Wayne Twp Fairfield Twp

The purpose of this project is to provide greater mobility, reduce congestion and enhance safety through simplicity of movement through the interchange. The improvements include a new ramp (NW-E) providing a direct connection from Rt 23 Southbound to I-80 Westbound. Three new bridges are anticipated to facilitate the construction of the new ramp. A connection allowing travel from I-80 Eastbound to Rt 23 Northbound and Southbound and Rt 46 Westbound via a new ramp connection. Adjustments to the lane configuration on the I-80 between Rt 23 and the bridge over the Passaic River to improve lane continuity will be made, and modifications to the existing exit and entry ramps on I-80 to improve the merge and diverge with the mainline roadway. A number of retaining walls are anticipated in conjunction with the bridge and ramp construction.

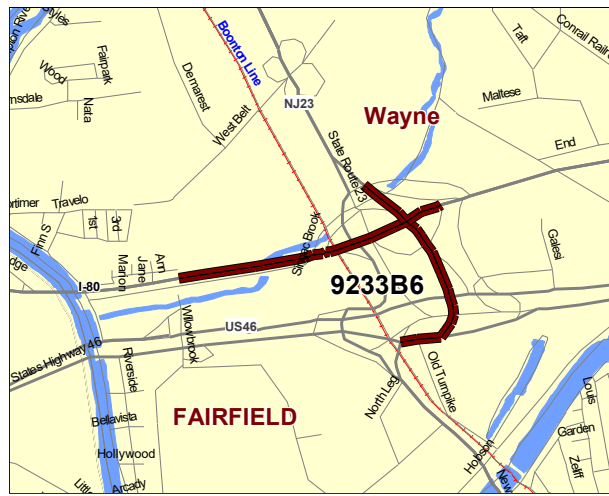

		Constrained TIP					Unconstrained	
MPO	PHASE	FUND	2026	2027	2028	2029	Total	2030-2035
NJTPA	CON	STBGP-FLEX	131.680				131.680	
		TOTAL (\$ million)	131.680				131.680	

NJTPA TIP FY 2026 - 2029

Route 46, Rockhill Road to Money Street

DBNUM: 23389 **AQ Code:** S10 (Exempt) **Est. Total Project Cost:** \$15.400 (Million) **Sponsor:** NJDOT
Routes: 46 **Mileposts:** 60.6 - 66.58(W); 60.6 -60.66 & 61.88 -66.58 (E) **RCIS:** Road Preservation
County: Passaic Bergen **Municipality:** Various

This project will provide the pavement reconstruction for Route 46, Rockhill Road to Money Street. The pavement reconstruction will improve the existing condition of the pavement, ride quality, and structural capacity to carry expected future traffic load.



			Constrained TIP				Unconstrained	
MPO	PHASE	FUND	2026	2027	2028	2029	Total	2030-2035
NJTPA	CON	NHPP						13.200
		TOTAL (\$ million)						13.200

NJTPA TIP FY 2026 - 2029

Route 80, Riverview Drive (CR 640) to Polifly Road (CR 55), Contract 1

DBNUM: 11415A **AQ Code:** S4, S10 (Exempt) **Est. Total Project Cost:** \$74.600 (Million) **Sponsor:** NJDOT
Routes: 80 **Mileposts:** 56.00 - 56.82 **RCIS:** Road Enhancement
County: Passaic **Municipality:** Woodland Park Boro Totowa Boro

This contract will address the structure deficiency of Rt. 80 over Passaic River Bridge (Str.# 1610-153) and reconstruct Rt. 80 pavement to correct substandard features including cross slope and superelevation. This contract will also provide drainage improvements to address flooding at McBride Avenue (Woodland Park, Passaic County).

This project is a breakout of "Route 80, Riverview Drive (CR 640) to Polifly Road (CR 55)."

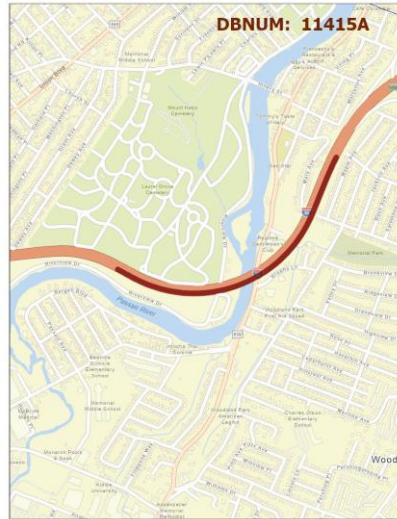

MPO	PHASE	FUND	Constrained TIP				Total	Unconstrained
			2026	2027	2028	2029		2030-2035
NJTPA	ROW	NHFP-HWY	0.100				0.100	
NJTPA	CON	NHFP-HWY			38.216		38.216	
NJTPA	CON	NHPP			36.284		36.284	
TOTAL (\$ million)			0.100		74.500		74.600	

NJTPA TIP FY 2026 - 2029

Route 80, Riverview Drive (CR 640) to Polifly Road (CR 55), Contract 3

DBNUM: 11415C **AQ Code:** S4, S10, NR3 (Exempt) **Est. Total Project Cost:** \$157.600 (Million) **Sponsor:** NJDOT
Routes: 80 **Mileposts:** 60.14 - 61.64 **RCIS:** Road Enhancement
County: Passaic Bergen **Municipality:** Paterson City Elmwood Park Boro

The major scope of this construction contract will include reconstruction of Interchange 61 improvements to improve traffic operation and address safety issues (Borough of Elmwood Park, Bergen County); and reconstruct Rt. 80 WB pavement to correct substandard features including cross slope and superelevation. This Project will also bring quality of life improvements such as constructing noise walls along Rt. 80 including noise walls along EB and WB of Rt. 80 in the Borough of Elmwood Park, ADA improvements, and recreation facilities relocation/improvements.

This project is a breakout of "Route 80, Riverview Drive (CR 640) to Polifly Road (CR 55)."

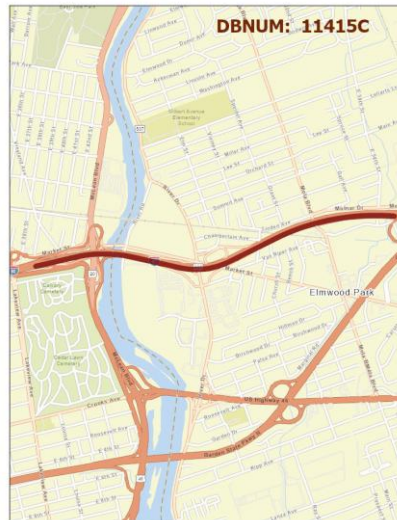

			Constrained TIP				Unconstrained	
MPO	PHASE	FUND	2026	2027	2028	2029	Total	2030-2035
NJTPA	ROW	NHFP-HWY	3.000				3.000	
NJTPA	CON	NHFP-HWY				8.765	8.765	17.703
NJTPA	CON	NHPP				42.500	42.500	85.632
TOTAL (\$ million)			3.000			51.265	54.265	103.335

NJTPA TIP FY 2026 - 2029

Route 80, Riverview Drive (CR 640) to Polify Road (CR 55), Contract 4

DBNUM: 11415D **AQ Code:** S10, S19 (Exempt) **Est. Total Project Cost:** \$165.250 (Million) **Sponsor:** NJDOT
Routes: 80 **Mileposts:** 56.82 - 58.44 **RCIS:** Road Enhancement
County: Passaic **Municipality:** Woodland Park Boro Paterson City

This contract will address the structure deficiency of Rt. 80 Westbound and Ramp H over Slope (Str.# 1610-157), Rt. 80 Over Rt. 19 Freeway and Ramp to Rt. 19 SB (Str.# 1610-158), and Rt. 80 Over Main St (CR 509) and Marshall St, Road Overpass for County Road 509 (Str.# 1610-171); and reconstruct Rt. 80 WB pavement to correct substandard features including cross slope and superelevation. This Project will also construct noise walls in the City of Paterson.
 This project is a breakout of "Route 80, Riverview Drive (CR 640) to Polify Road (CR 55)."

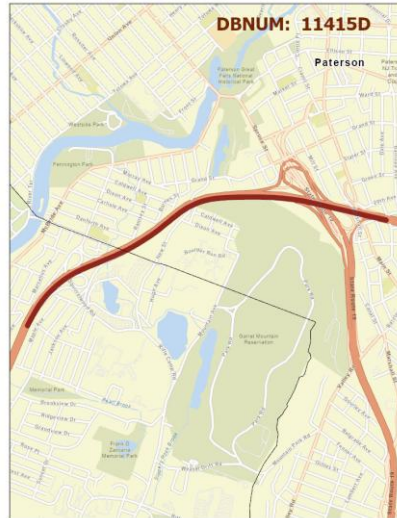

MPO	PHASE	FUND	Constrained TIP				Total	Unconstrained
			2026	2027	2028	2029		2030-2035
NJTPA	ROW	NHFP-HWY				1.450	1.450	
NJTPA	CON	NHFP-HWY						35.123
NJTPA	CON	NHPP						128.677
TOTAL (\$ million)						1.450	1.450	163.800

NJTPA TIP FY 2026 - 2029

Route 80, Riverview Drive (CR 640) to Polifly Road (CR 55), Contract 6

DBNUM: 11415F **AQ Code:** 2035M (Non-Exempt) **Est. Total Project Cost:** \$281.992 (Million) **Sponsor:** NJDOT
Routes: 80 **Mileposts:** 58.44 - 60.14 **RCIS:** Road Expansion
County: Passaic **Municipality:** Paterson City

The major scope of this contract will include reconstruction of Paterson Viaduct (Str.# 1610-159) to address structural deficiencies, Rt. 80 WB widening from 3 through lanes to 4 through lanes lane between Lakeview Avenue and Beckwith Avenue for congestion relief (City of Paterson, Passaic County, MP 58.9 to MP 60.1). It replaces and lengthens three (3) overpass bridges to accommodate widening in the section; and reconstructs Rt. 80 WB pavement to correct substandard features including cross slope and superelevation. This Project will also bring quality of life improvements such as constructing noise walls along Rt. 80 including noise walls along EB and WB, ADA improvements, and recreation facilities relocation/improvements.
 This project is a breakout of "Route 80, Riverview Drive (CR 640) to Polifly Road (CR 55)."

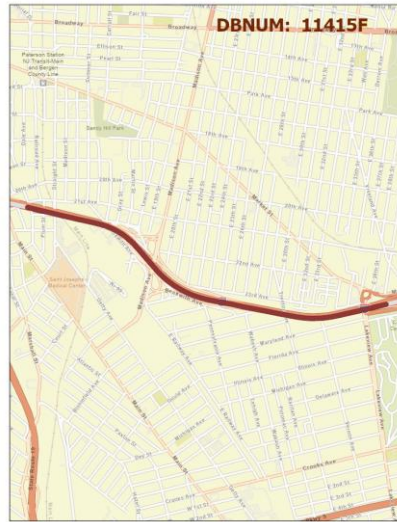

MPO	PHASE	FUND	Constrained TIP				Total	Unconstrained
			2026	2027	2028	2029		2030-2035
NJTPA	ROW	NHFP-HWY	10.900				10.900	
NJTPA	CON	NHFP-HWY						86.935
NJTPA	CON	NHPP						184.157
TOTAL (\$ million)			10.900				10.900	271.092

NJTPA TIP FY 2026 - 2029

Route 287, Route 202 to Ramapo River

DBNUM: 14359 **AQ Code:** S10 (Exempt) **Est. Total Project Cost:** \$108.180 (Million) **Sponsor:** NJDOT
Routes: 287 **Mileposts:** 47.1 - 58.4 **RCIS:** Road Preservation
County: Morris Bergen Passaic **Municipality:** Montville Twp Kinnelon Boro Pequannock Twp Various

This project will repair the concrete pavement within the project limits.

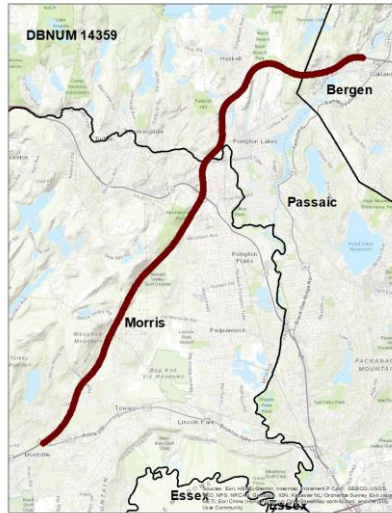

			Constrained TIP				Unconstrained	
MPO	PHASE	FUND	2026	2027	2028	2029	Total	2030-2035
NJTPA	CON	NHPP	23.289	80.211			103.500	
TOTAL (\$ million)			23.289	80.211			103.500	

NJTPA TIP FY 2026 - 2029

Sixth Avenue (CR 652), Bridge over Passaic River

DBNUM: N1606 **AQ Code:** S19 (Exempt) **Est. Total Project Cost:** \$23.444 (Million) **Sponsor:** Passaic County
Routes: CR 652 **Mileposts:** 0.45 **RCIS:** Bridge Preservation
County: Passaic **Municipality:** Paterson City Prospect Park Boro Hawthorne Boro

The Sixth Avenue Bridge (Structure No. 1600-012), designated County Route 652, crosses over the Passaic River connecting the City of Paterson, Borough of Prospect Park and Borough of Hawthorne. The bridge was originally constructed in 1900, and in 1987 the superstructure was replaced with a temporary steel truss structure. Due to structure deficiencies and substandard features, the bridge is in need of replacement. The project involves replacing the existing bridge with a new 3-span steel multi-girder continuous bridge with reinforced concrete deck slab.



MPO	PHASE	FUND	Constrained TIP				Total	Unconstrained
			2026	2027	2028	2029		2030-2035
NJTPA	DES	STBGP-NY/NWK		4.000			4.000	
NJTPA	ROW	STBGP-NY/NWK				0.400	0.400	
NJTPA	CON	STBGP-NY/NWK						18.000
TOTAL (\$ million)				4.000		0.400	4.400	18.000